

WALWORTH COUNTY
SURVEYING & MAPPING
LAKE GENEVA, WISCONSIN

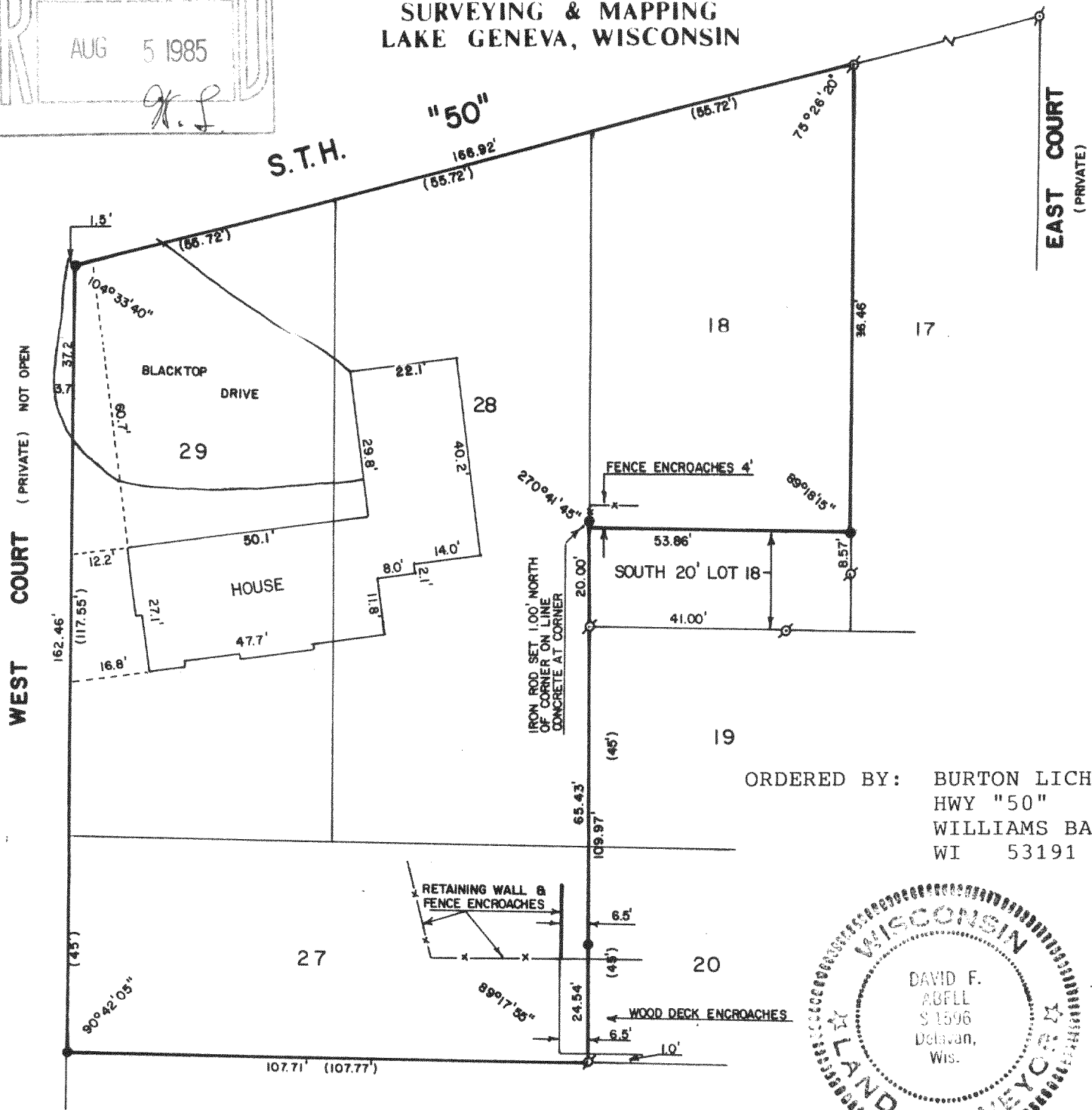

ORDERED BY: BURTON LICHTIG
HWY "50"
WILLIAMS BAY,
WI 53191

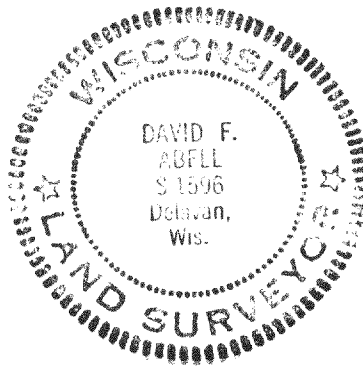

PLAT OF SURVEY OF

LOTS 27, 28, 29 AND LOT 18 EXCEPT THE SOUTH 20
FEET, LAKE GENEVA KNOLLS SUBDIVISION, TOWN 2
NORTH, RANGE 17 EAST, WALWORTH COUNTY, WISCONSIN.



SCALE - 1"=30'

LEGEND

- ⊗ - IRON PIPE FOUND
- - IRON ROD SET
- () - RECORDED AS

I, DAVID F. ABELL, DO HEREBY CERTIFY
THAT I HAVE SURVEYED THE PROPERTY
HEREON DESCRIBED ACCORDING TO THE
OFFICIAL RECORDS, AND THAT THE PLAT
HEREON IS A CORRECT REPRESENTATION
OF THE PROPERTY LINES TO THE BEST
OF MY KNOWLEDGE AND BELIEF.

David F. Abell

DAVID F. ABELL
WISCONSIN REGISTERED LAND SURVEYOR, S-1596

DATE May 24, 1985 JOB NUMBER 0289

217-606B